VOCATIONAL TECHNICAL

SKILL ATTITUDES

KNOWLEDGE

CENTER

TRIANGLE

79

Digitized by the Internet Archive
in 2012 with funding from
LYRASIS Members and Sloan Foundation

http://www.archive.org/details/trianglethe1979east

EAST MISSISSIPPI COMMUNITY COLLEGE
GOLDEN TRIANGLE CAMPUS LIBRARY
MAYHEW, MS 39753

THE

TRIANGLE

GOLDEN TRIANGLE

VOCATIONAL-TECHNICAL CENTER

Triangle Staff: Vicki Slaven

Phyllis Phillips

Jeannine Canty

Aaron Langston
Director

From the Director . . .

As this year rapidly comes to its end, it seems appropriate to share with all of you my feelings of appreciation for the many contributions made to the Center by students, faculty, and staff.

The brick, mortar and steel which make up the physical structure of the Center are given life and vitality, a reason for being, through the teaching, learning, sharing, laughter and even tears, which enter by its doors every day.

All of you make possible the successful accomplishment of the Center's goals, and to all of you I say, "Thank you."

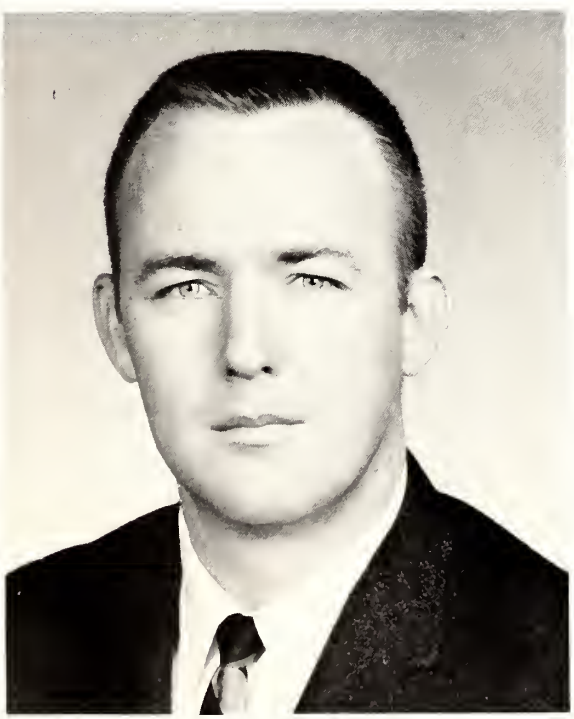

Edwin Alford
Assistant Director

Donna Etheridge
Assistant Director

ADMINISTRATION

FACULTY

Will Shelton
ABE Supervisor

Pam Bello
ABE Curriculum Spec.

Mavis Daves
ABE

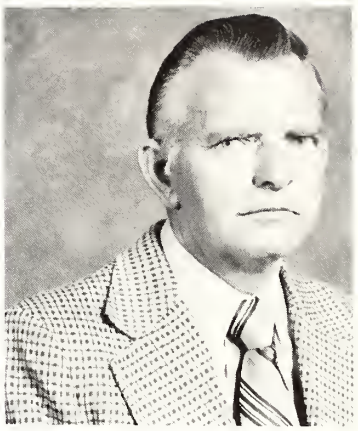

Bill Coffey
Aviation Maintenance

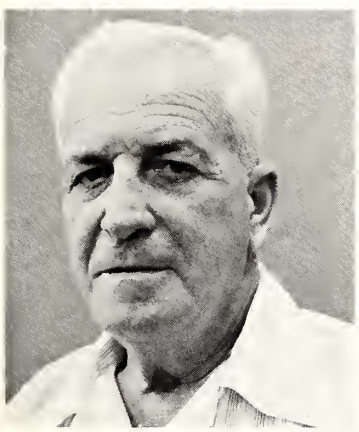

Gilbert Swanzy
Auto Body & Fender Repair

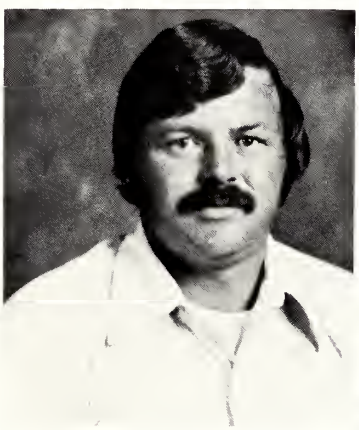

John Dickinson
Auto Body & Fender Repair

Arthur Mills
Auto Mechanics

Susan Moates
Business

Connie Peranich
Business

Dot Tramel
Business

Richard Naylor
Business Manager

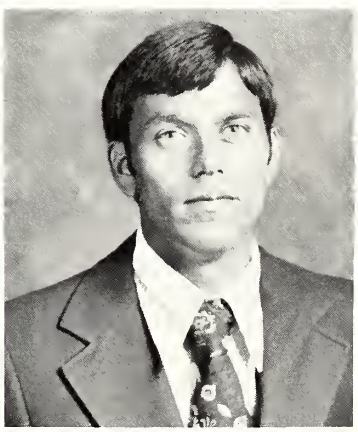

Joe Buckner
CETA–MDT Supervisor

Becky Sheppard
CETA-MDT Counselor

Pat Harp
CETA Related Education

Phillip McCarter
Diesel Mechanics

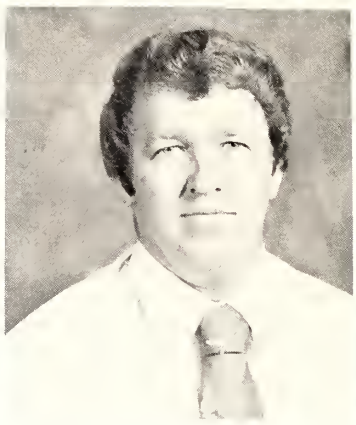

Larry Branch
Drafting & Design

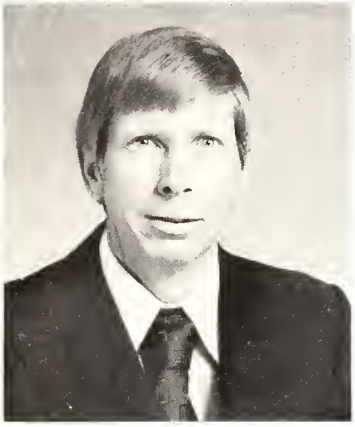

Bobbie Hines
Drafting & Design

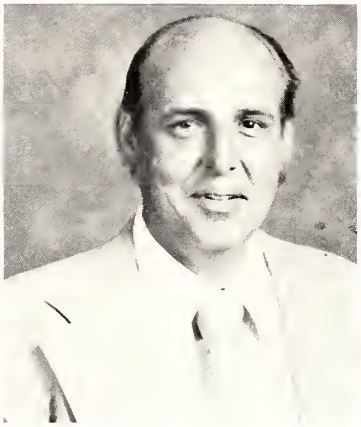

George Rosati
Drinking Water Technician

Pete Blake
Electrical Technology

Jean Spikes
English

Pat Kohler
Health Occupations

Jean Barton
Health Occupations

Mary Sue Atkins
Health Occupations

Conetta Helms
Health Occupations

Sue Pomphrey
Health Occupations

Royce Langston
Heavy Equipment

Jackie Mouchett
Heavy Equipment

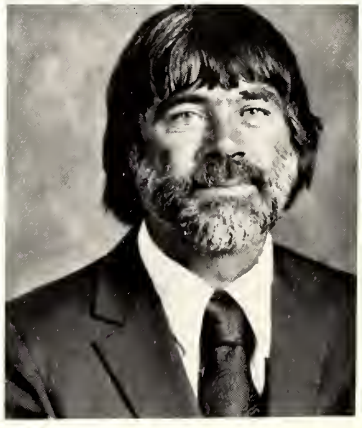

Bennie Weeks
House Builders

Connie Pilgrim
Librarian

Harold Dobbs
Machine Shop

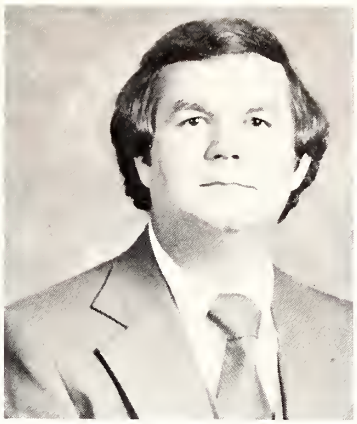

Eddie Washington
MAMC Coordinator

Michael Hendon
MAMC Counselor

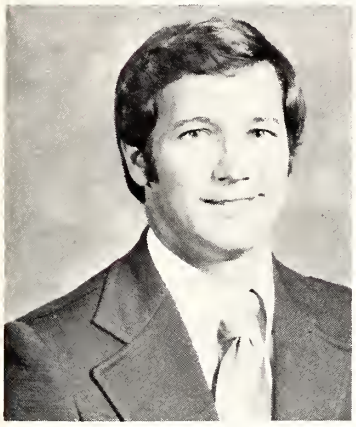

Rick Young
Marketing Coordinator

Pam Sidle
Marketing

J. W. Boyd
Refrigeration

Harvey Gause
Remedial Education

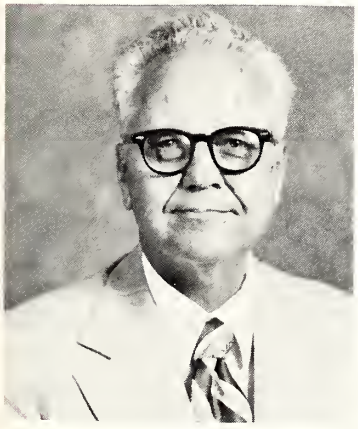

Ed Rice
Remedial Education

Jerry Keel
Supervision & Management

Milt Gordy
Supervision & Management

Suzanne Mowry
Supervision & Management

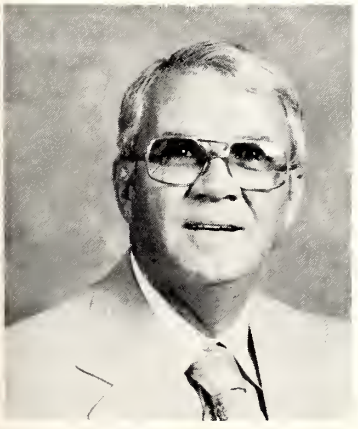

Mac Harris
Truck Driving

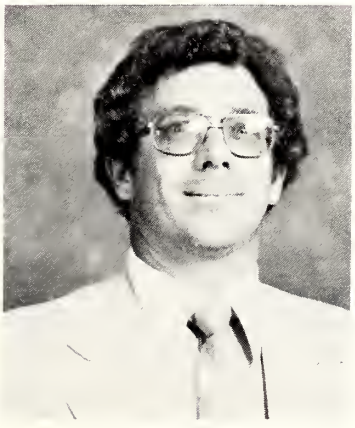

Mike Drogula
Vocational Counselor

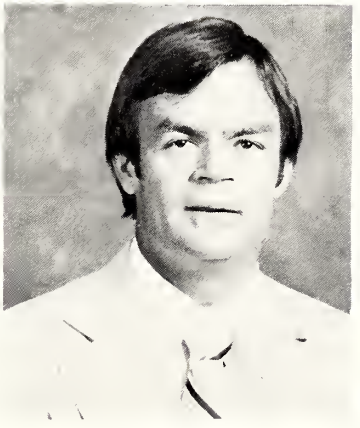

Mike Smith
Vocational Counselor

Ed Redmond
Welding & Fabrication

Bill Hood, Coordinator
Regional Job Placement
System & League of Employers

STAFF

Marsha Halbert
Secretary

Tammy Price
Secretary

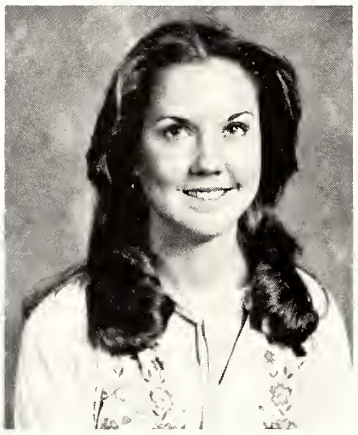

Vicki Wray
MAMC Secretary

Brenda Davis
CETA Secretary

William Wilkins
Maintenance Superintendent

Robert Harris
Asst. Maintenance

Emma Jones
Maintenance

Timmy Billups
Maintenance

Franklin Cockrell
Printing

Not Pictured:
Dot Hanson, Health Occupations
Mary Richardson, Registrar
Phyllis Phillips, Secretary

AVIATION MAINTENANCE

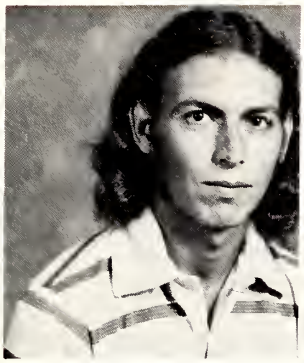

Anthony Burleson*
Caledonia

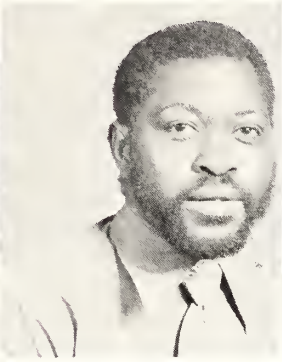

Eddie Collins*
West Point

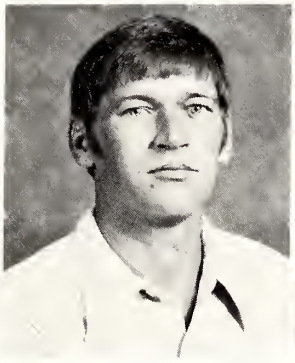

William Gilder*
Vardaman

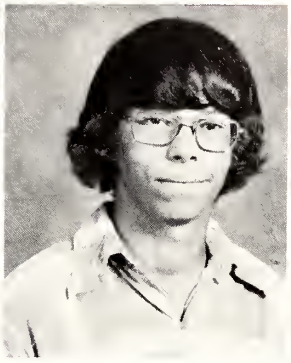

Alan Hollis
Steens

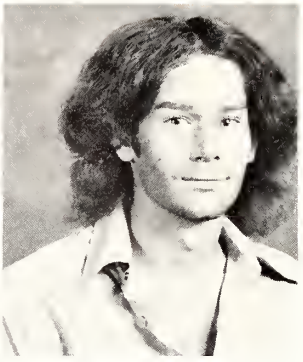

Terry Wayne Howard
Columbus AFB

Herman Hughes, Jr.
Steens

Chesley Lee*
Starkville

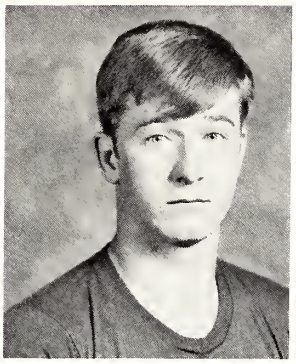

Danny Messer
Columbus AFB

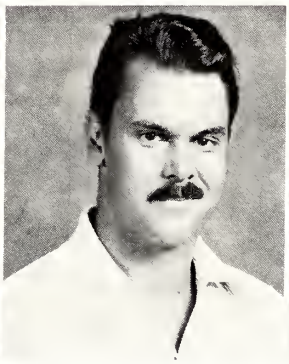

Ronald Parr
Columbus AFB

Steve Philippart
Oxford

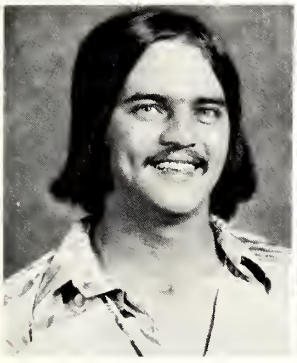

John Shurden
Starkville

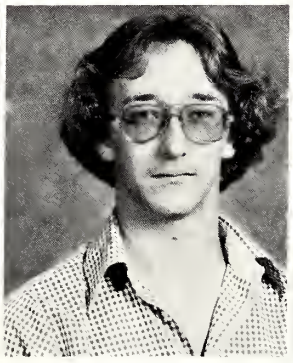

David Sisson
Columbus

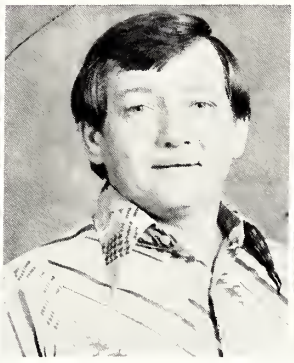

Reuben Sizemore
Columbus

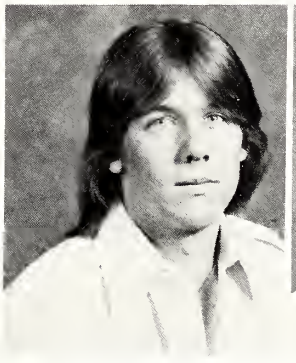

Russell Snapp
Columbus

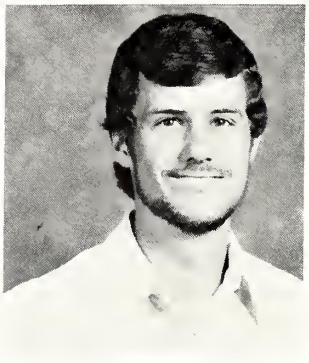

Charles Wilson*
Mississippi State

Not Pictured:
Paul Fuller, Starkville
Robert Gerhart, Columbus*
William Prince, Columbus

*Second Year Students

CLASSES

ADULT BASIC EDUCATION

Linda Barr
West Point

Lucille Gordon
Columbus

Teresa Hall
West Point

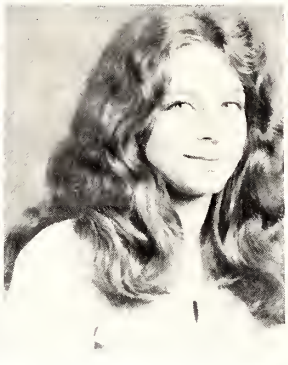

Lisa Hudson
Columbus

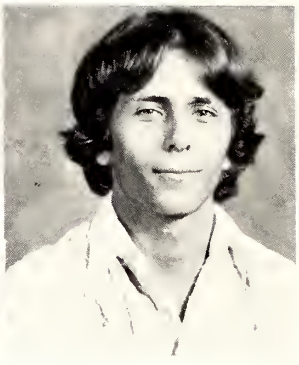

Mike Latham
West Point

Shirley Lucious
Starkville

Annie McCoy
Columbus

Sendy McLin
West Point

Lucille Morgan
Columbus

Wilma O'Brian
Starkville

Rachel Nace
West Point

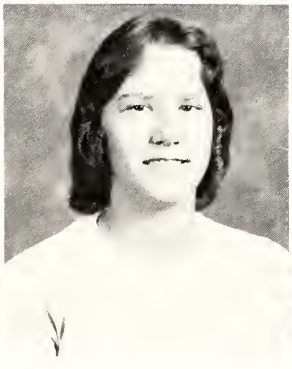

Bonnie Orman
West Point

Faye Palmer
Columbus

Alberta Selve
Starkville

Ethel Toney
Columbus

Daisy Torres
Starkville

Joey Traywick
Columbus

Len Lin Ying
Starkville

AUTO BODY

Kenneth Arnold
Mathiston

Dan Clark
Columbus

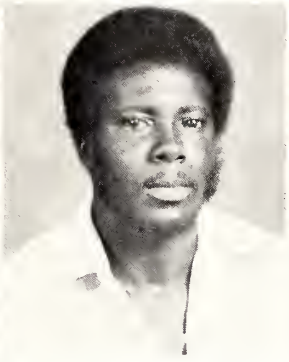

Menre Collins
West Point

Elwood Griffin
West Point

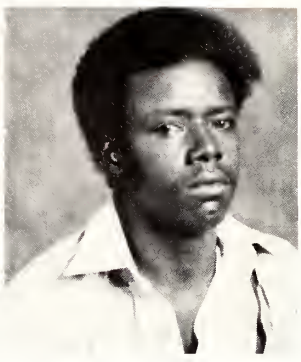

Jerry L. Jenkins
Columbus

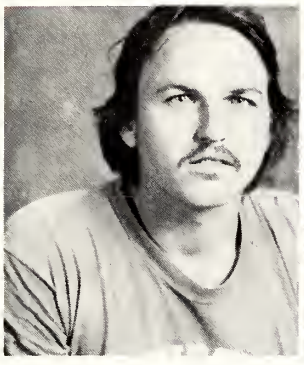

Rodney Lofton
Columbus

Kenneth Millsaps
West Point

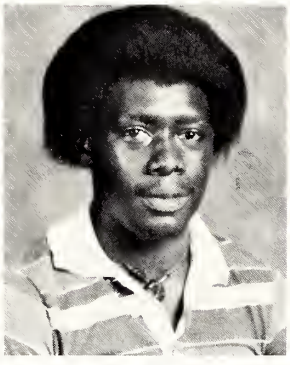

Jerome Roberson
Louisville

James A. Smith
West Point

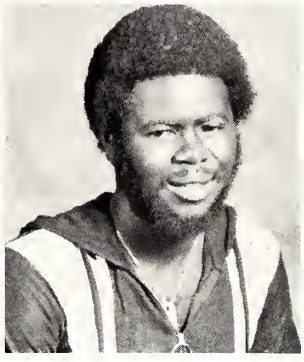

Charles Thompson
Louisville

Aretha Townsel
Starkville

Ronald D. Walker
Columbus

Not Pictured:
Clyde Frierson, Macon
Allen Haas, Columbus

AUTO MECHANICS

Lloyd Bobo
West Point

Willie Brown
Columbus

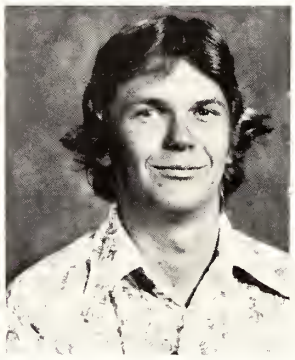

R. Glenn Cherry
Sturgis

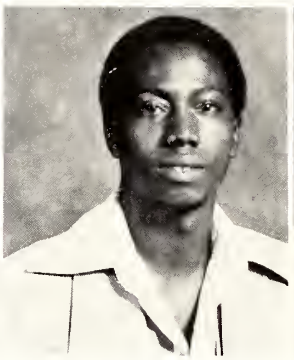

Grattye Gilkey
Macon

Melvin Gill
Columbus

William J. Lewis
Columbus

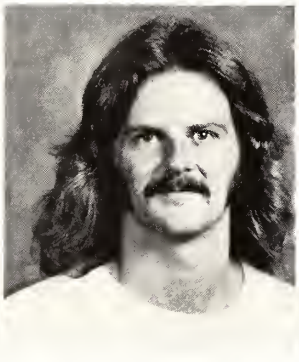

Bruce Manchester
Starkville

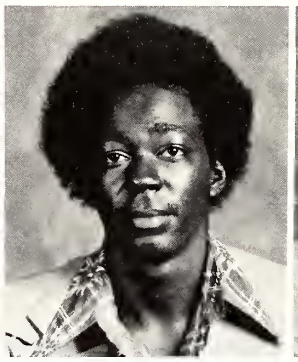

Roy Lee Robinson
West Point

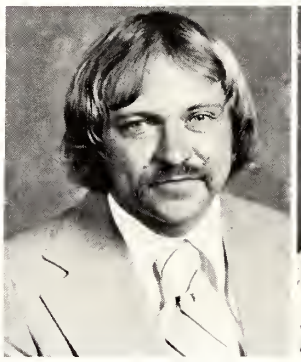

Kenneth R. Stokes
Columbus

Dannie Vaughn
Starkville

James Williams
Starkville

Not Pictured:
William Ellis, West Point
Clarence Gilreath, Aberdeen
Billy West, Columbus

DIESEL MECHANICS

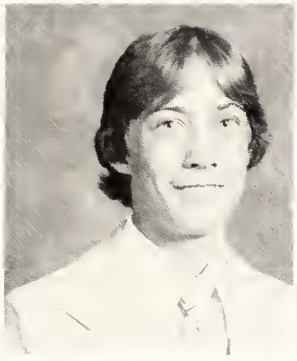

Danny Beaty
Columbus

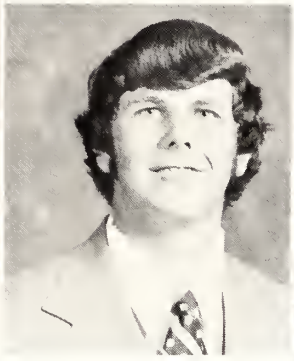

Davie Burney
Stewart

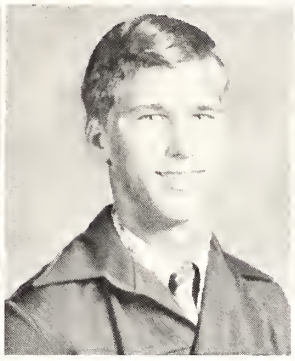

Timothy Carter
Hamilton

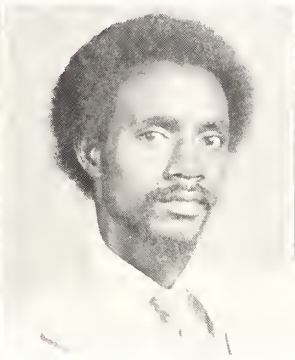

Bobby Davidson
Houston

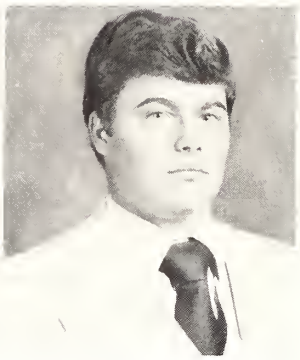

Robert Eakin
Weir

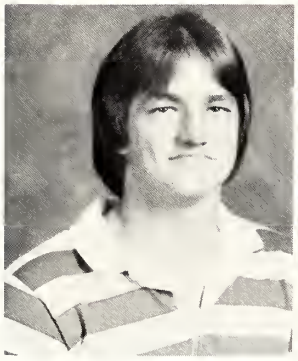

J. V. Edwards, Jr.
Philadelphia

James Hildreth
Columbus

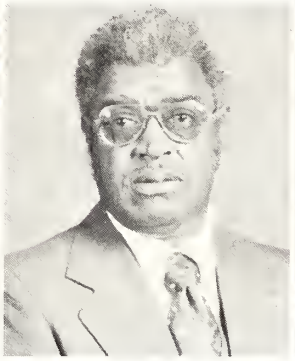

George Johnson
Columbus

Doyce Lewis
Columbus

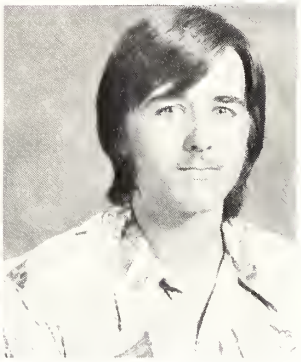

James Martin
Columbus

Tommy McAfee
Columbus

James Merrigan
Columbus

Donald Nash
Starkville

Donald Pudas
Louisville

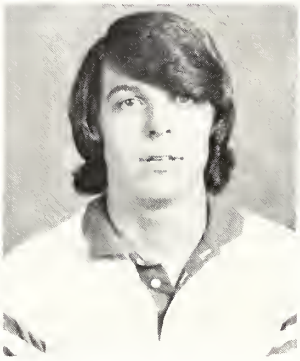

Jeffrey Reed
Louisville

Gilbert Shaw
West Point

Charles Simon
Columbus

Not Pictured:
Glenn Clouse, Eupora
Terry Hawkins, Eupora
Kendall Stevenson, McCool
Otis Winston, Prairie Point

BUSINESS AND OFFICE

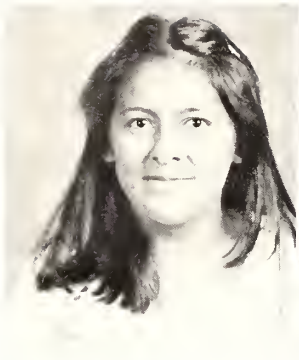

Maritza Acevedo
Starkville

Penny Barels
Columbus

Vickie Borman
Columbus

Martha Brown
Columbus

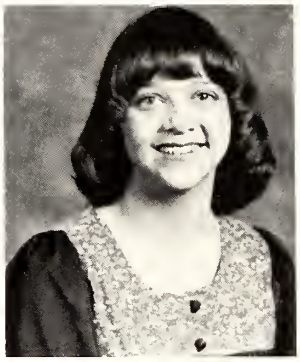

Dana Bryan
West Point

Barbara Butler
Starkville

Cathy Clark
Columbus

Carol Conn
Columbus

Betty Jo Cubon
Maben

Earlean Davis
West Point

Teresa Dies
Columbus

Denise Echols
Mantee

Donna Jo Ellis
West Point

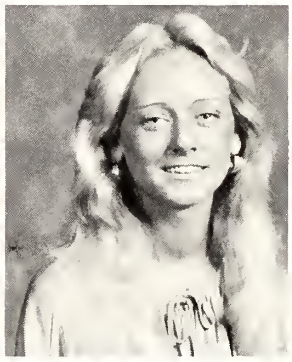

Cindy Gentry
Noxapater

Sara Guevara
Starkville

Nancy Hughes
West Point

Karen Kellum
Starkville

Cheryl Martin
Starkville

Resa McClain
West Point

Kathy Odom
Starkville

Donna Partain
Columbus

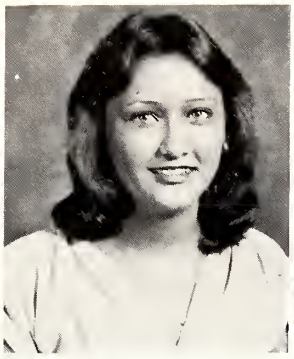

Debra Pearson
West Point

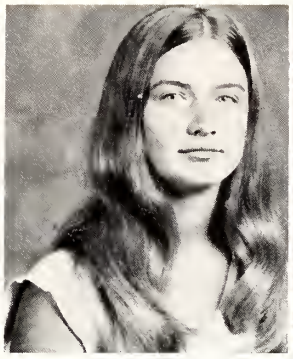

Theresa Peay
Starkville

Rita Reed
Maben

Carolyn Rhodes
Sturgis

Kay Roberson
Columbus

Shawnette Shaw
Starkville

Amanda Townsel
Starkville

Carla VanValkenburg
Columbus

Debbie Vasser
Millport

Margaret Vaughn
Columbus

Brenda Wilson
Columbus

Cecily Winston
Starkville

Not Pictured:
Ella Bigbee, Columbus
Ruth Davis, West Point
Nancy Lindley, Starkville
Mary Katherine Sams, Columbus

DRAFTING–SOPHOMORES

Patrick Adair
Columbus

John Foster
Columbus

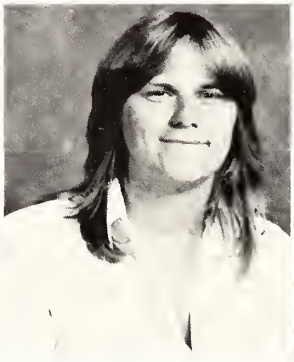

Edward Hayward
Columbus

Linda Jewell
Columbus

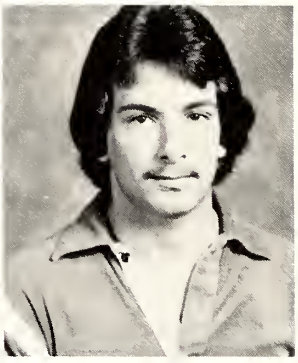

Mark Killebrew
Caledonia

Bill Kuykendall
Starkville

Vicki Lancaster
Columbus

Robert McBryde
Starkville

Roy Roberson
Starkville

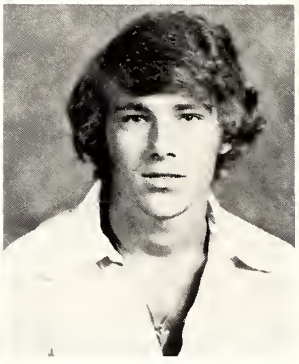

Pat Smith
Mathiston

Not Pictured:
Michael Chapman, West Point
Edward Wilson, West Point

DRAFTING–FRESHMEN

Karen Beckum
Crawford

Lisa Bostick
Starkville

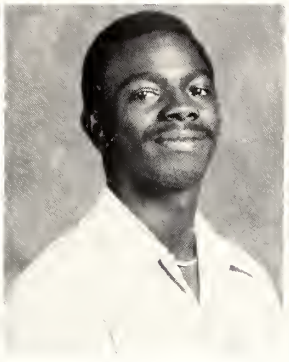

Anthony Davenport
Prairie

Herman Douglas
West Point

Zeke Ellis
Columbus

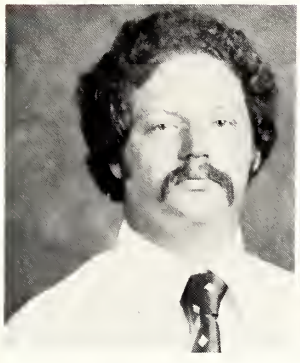

Donald Havard
Starkville

Jerry Holder
Columbus

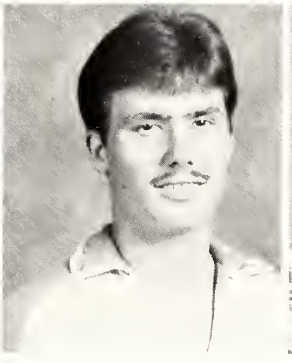

Morgan Lee
Columbus AFB

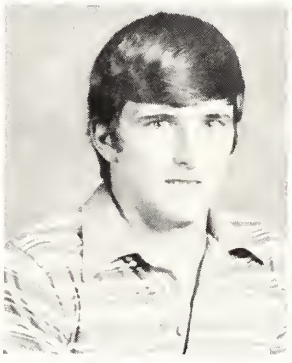

Kyle Morgan
Sturgis

Robert Rickert
Columbus

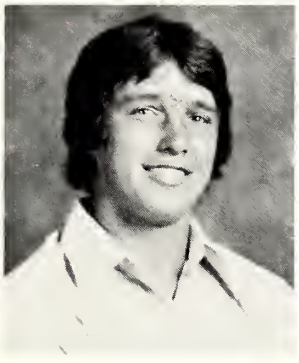

Gerald Scarbrough
Sturgis

Penny Slawson
Starkville

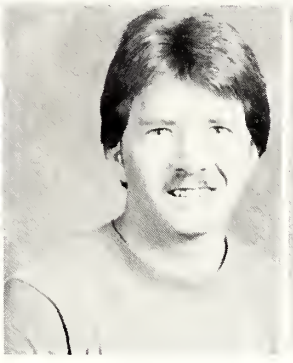

Michael Smith
Columbus

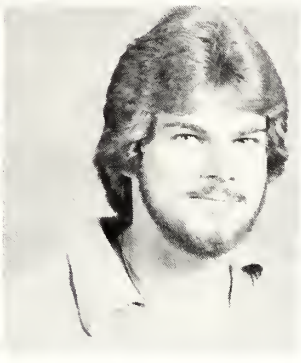

Michael Stafford
Columbus

Not Pictured:
Roy Gary, Yazoo City
John Thomas, Columbus

DISTRIBUTION AND MARKETING

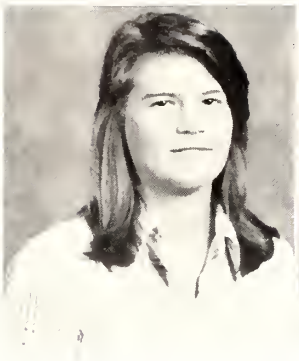

Mary Allen
West Point

Kenneth Andrews
West Point

Bennie Ashford
Starkville

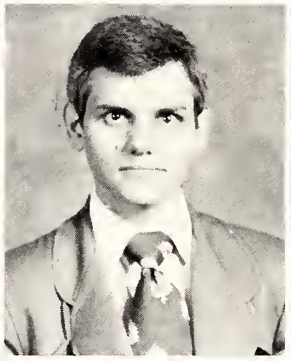

Edward Barry III
Starkville

Drako El-Amin
Starkville

Pearl Holt
Columbus

Michael Jackson
Aberdeen

Dorothy Johnson
Maben

Jo Mason
Starkville

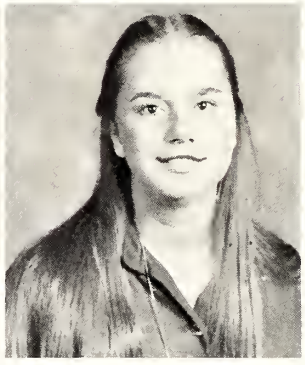

Marilyn Miller
Starkville

Steve Montgomery
Starkville

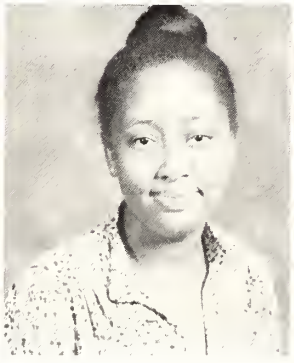

Queen Rogers
Columbus

John W. Rowe
Columbus

Ronnie Taylor
Starkville

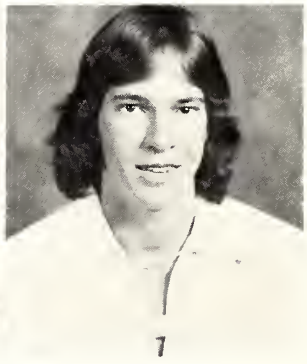

Edward Thomas
Columbus

Howard Townsel
Starkville

Walter Townsel
Starkville

Cassandra White
West Point

Not Pictured:
Raymond Barksdale,*
Columbus
Barbara Brown,
Starkville
Michael Dowdle,*
Columbus
Alex Jordon, Jr.,*
Starkville
Paul Little,*
Columbus
Melanie Lumsden,
Columbus
Dennis Young,*
Starkville

*Sophomores

DRINKING WATER TECHNICIANS

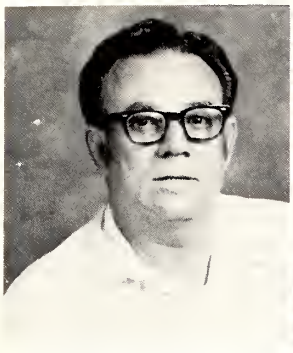

Clifford Bennett
Columbus

Jerome Blake
West Point

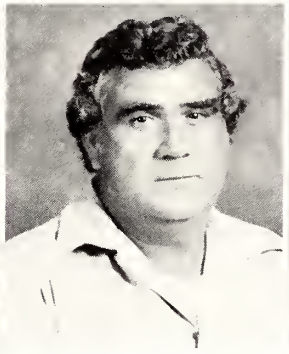

Randell Blocker
Columbus

Walter Brown
West Point

Pat Campeau
Hamilton

Clarence Melton
West Point

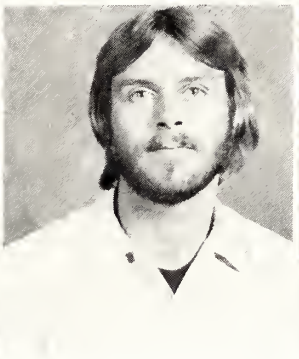

Lewie Perrigin
Columbus

Melton Sharpe
Columbus

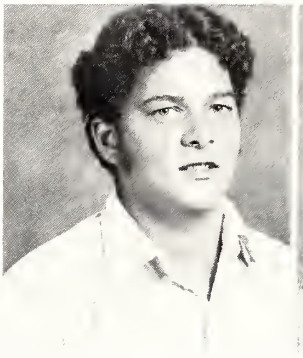

James Sumpter
Columbus

Edwin Threet
Weir

HEAVY EQUIPMENT

Timothy Blocker
Columbus

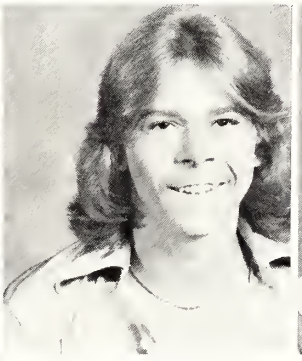

Phillip Butcher
Columbus

Timothy Butcher
Columbus

Kenneth Duplechain
Columbus

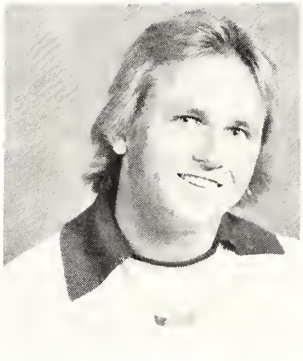

William P. Hunt
Columbus

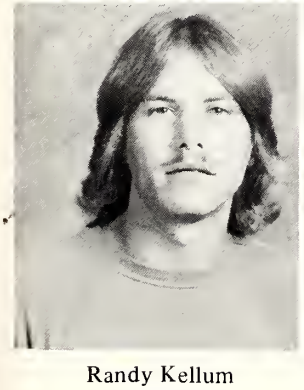

Randy Kellum
Starkville

Sammie Lee
Columbus

Thomas Simonton
Columbus

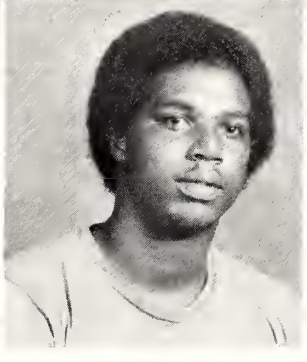

Dennie Usery
Columbus

Not Pictured:
Sammie Davis,
West Point
Jay Golson,
West Point
William Hutchinson,
Columbus
Thomas Smith,
West Point

ELECTRICAL TECHNOLOGY

Jerry Beaird
Eupora

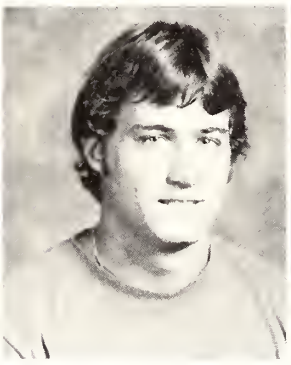

David Caskey
West Point

Thomas Comer
Columbus

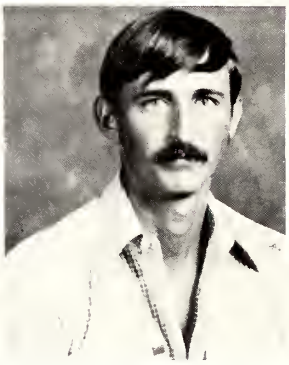

Lanny Fair
West Point

L. A. Hill
Crawford

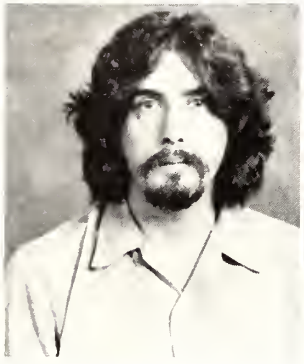

Nicky Keeton
Ackerman

Floyd Leggett
Mathiston

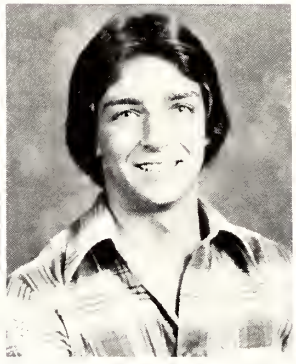

Donald Parish
Maben

Jerry Peach
Mathiston

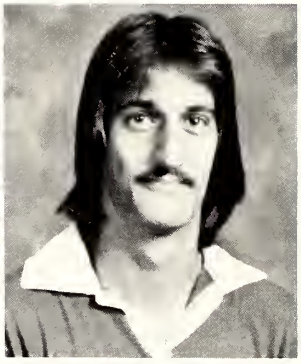

Vincent Phillips
Starkville

Dennis Pullen
Ackerman

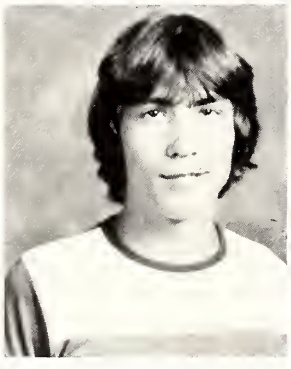

Larry Reed
Starkville

Larry Smith
West Point

Levon Ware
West Point

Hubbard Wooten, Jr.
Cedar Bluff

Not Pictured:
Henry Acker, West Point
Benjamin Ivey, Columbus
Frederick Johnston, Benton
David Shackelford, Columbus

HOUSE BUILDERS

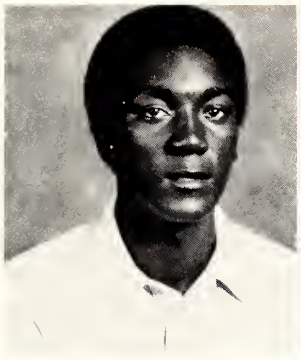

Larry Amos
West Point

Morris Drees
Columbus

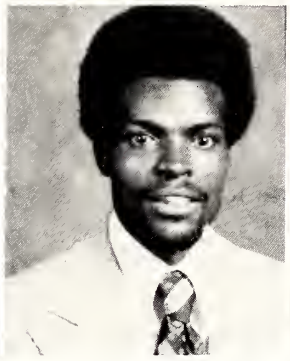

Sammie Hill
Columbus

Carmen Lippman
Artesia

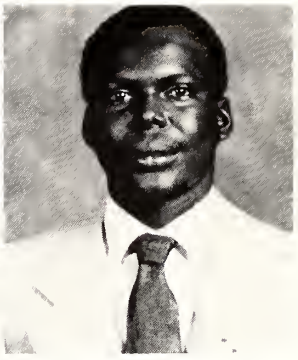

Eddie Pippins
West Point

Darrell Robinson
Crawford

Frederick Young
Noxapater

Not Pictured:
Jerry Bluitt, Columbus
Eric Collins, Columbus
Joseph Howard, Jr., Columbus
Dennis Wilson, Columbus

MACHINE SHOP

William Basinger
Columbus

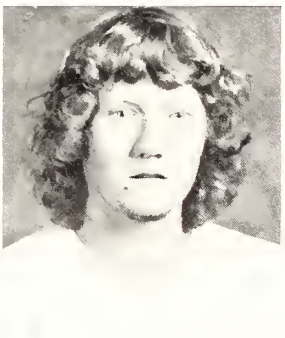

Teddy Billingsley
Columbus

Arvid Coats*
Starkville

John Cothran
Maben

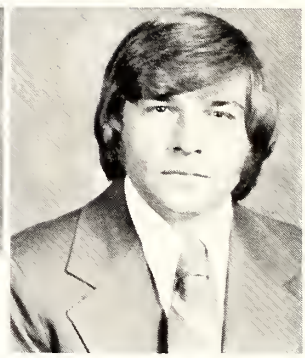

William Delk*
Columbus

James Duncan
Starkville

Robert Glover*
Columbus

Robert Lee Gray, Jr.*
Crawford

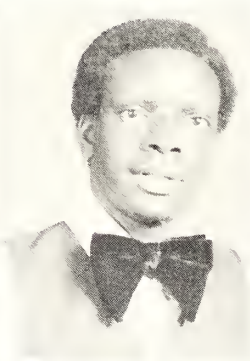

John Guyton, Jr.
Columbus

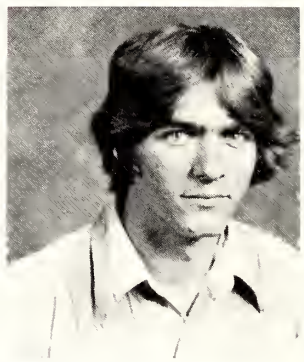

Hal Harvey Hale
Starkville

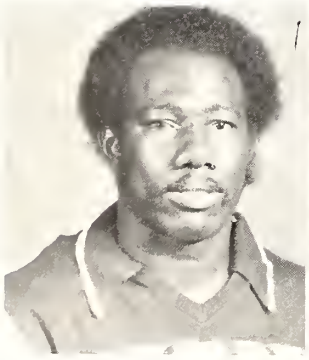

Don Johnson
Eupora

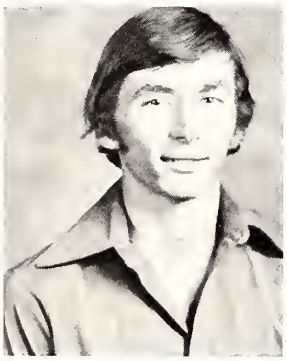

Michael McCollum*
Columbus

Garry Monts*
Starkville

Willie Pierce*
Prairie

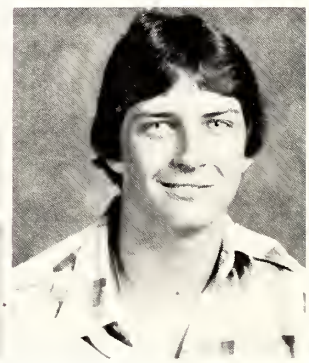

Douglas Rhea
West Point

Elbert Rice*
Starkville

Michael Smith*
Columbus

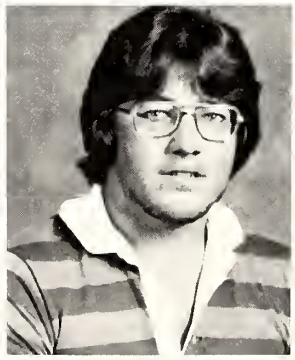

Kenny Ward
West Point

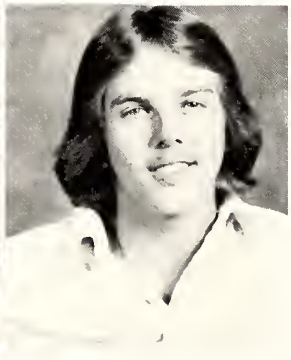

Douglas Webber
West Point

Not pictured:
Billy Joe McCuiston
Eupora

*Second year students

REFRIGERATION

John Blankinship
Starkville

Louis Bowden, Jr.
Columbus

Robert Cooper
West Point

Robert Cummins
West Point

Admise Gandy
Macon

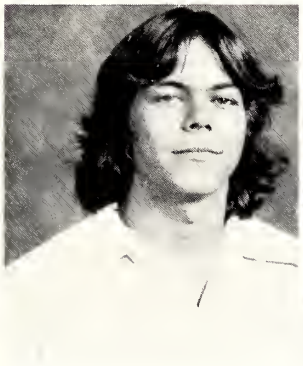

Travis Hale
Batesville

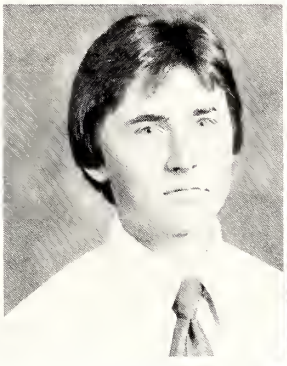

Timothy Horner
West Point

Alvis Jenkins, Jr.
Steens

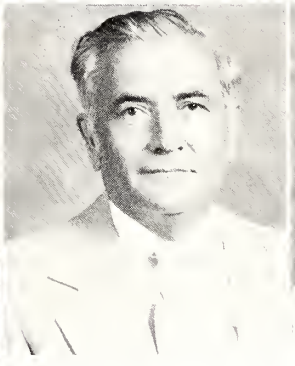

Marty Killebrew
Caledonia

Mike King
Columbus

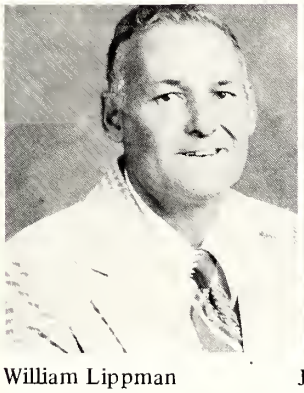

William Lippman
Artesia

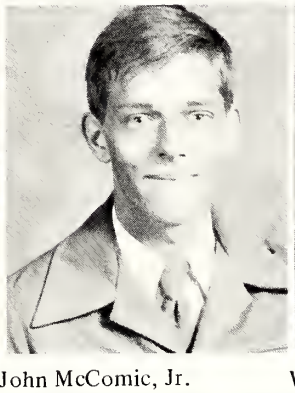

John McComic, Jr.
West Point

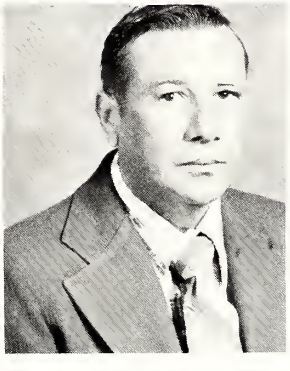

William Plunk
Columbus

Eunice Pruitt
Columbus

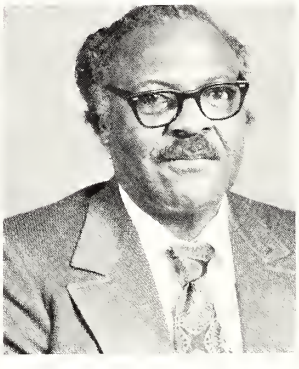

Willie Taylor
Columbus

Robert Thomas
Columbus

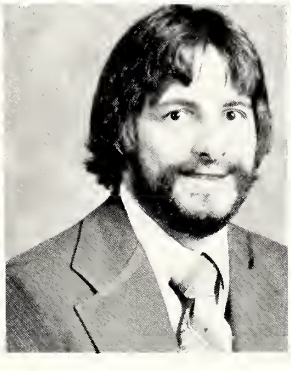

William Whitehead
Columbus

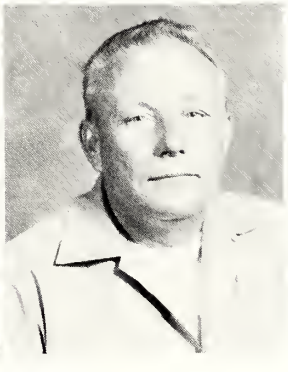

Will Young
Starkville

Not Pictured:
Ralph Dyke, Macon
Steve Kuykendall, Columbus
Philip Plyler, Columbus
Dale Newcom, Columbus

PRACTICAL NURSING

Jeannette Allen
Columbus

Anne Denise Baird
Columbus

Diane Beaudry
Columbus

Darnell Bowling
Starkville

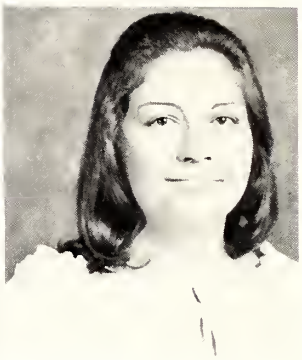

Mary Cagle
Columbus

JoAnn Card
Eupora

Mary Chism
Columbus

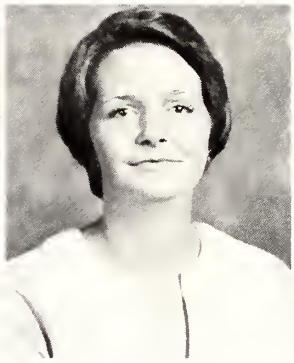

Sandra Coleman
Caledonia

Catherine Davis
Columbus

Vickie Dozier
Eupora

Cheryl Gilman
Columbus

Peggy Golson
West Point

Carolyn Hankins
Brooksville

Sharon Hannah
West Point

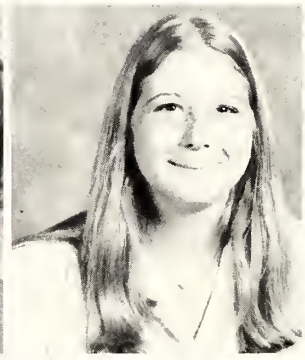

Holly Hedin
Starkville

Paula Jones
Starkville

Rhonda Long
Columbus

Inez Loyd
Louisville

Faye Makamson
Sturgis

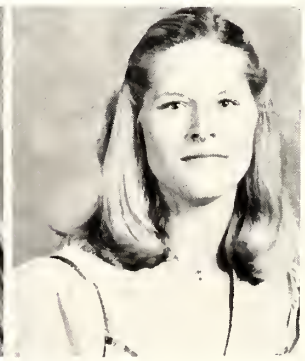

Beverly McKee
Maben

Linda McMinn
Ackerman

Connie Murphy
Columbus

Charlotte Nix
West Point

Clara Patton
Starkville

Kathleen Stebbins
Starkville

Jackie Swiger
Columbus

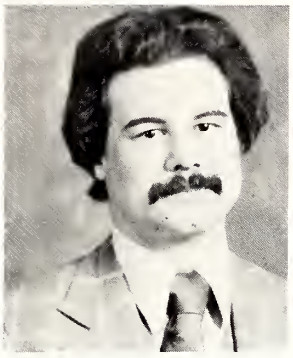

James Tilley, Jr.
Columbus

Cathy Turner
Caledonia

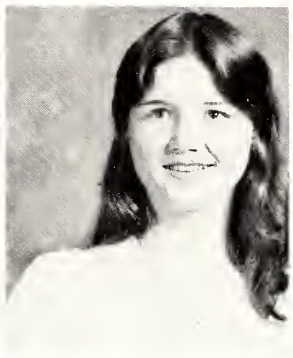

Vicki Underwood
Starkville

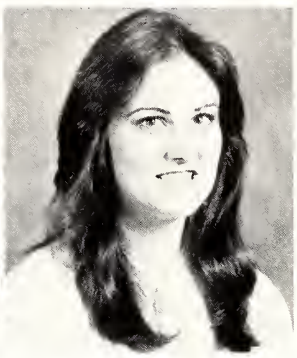

Pam Wallace
West Point

Not Pictured:
Yvonne Blackwell, Starkville
Susan Crow, Maben
Linda Curry, Starkville
Judy Sudduth, Columbus

SECRETARIAL SCIENCE

Dorothy Adams*
Columbus

Lisa Bolin
Starkville

Jeannine Canty
Starkville

Fran Edwards
West Point

Beth Fulgham
Maben

Gayle Fulgham
West Point

Donna Graham
Starkville

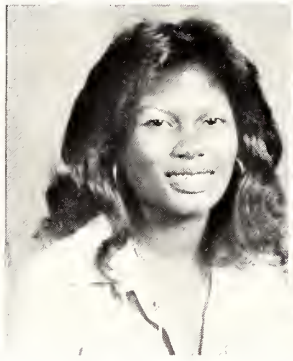

Florence Key
Brooksville

Shelly Koenenn
Starkville

Decharri Koloski
Columbus

Georgia-Ann Lautar*
West Point

Kim McMurray
Starkville

Kaye Malone
Crawford

Kay Noel
Pheba

Marsha Nowell
Kilmichael

Bettie Roland
Columbus

Janet Sandiford
West Point

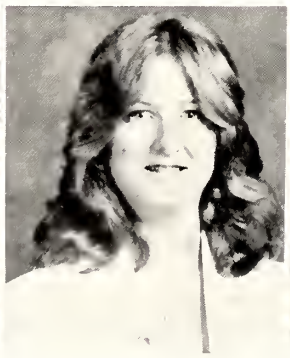

Catherine Sims
Pheba

Vicki Slaven*
Starkville

Martha Fay Tate
Crawford

* Sophomores

Clara Townsel
Starkville

Theodore Washington
Macon

Lisa Wells
West Point

Not Pictured:
Angie Jack, West Point
Dawn Peterson, Columbus
Risa Weiss, Columbus

TRUCK DRIVING

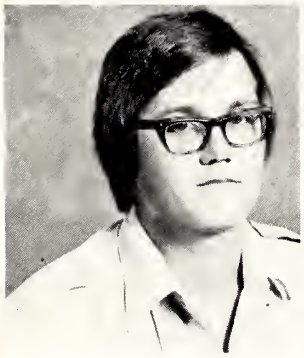

Herman Brown
Meridian

Philip Childs
West Point

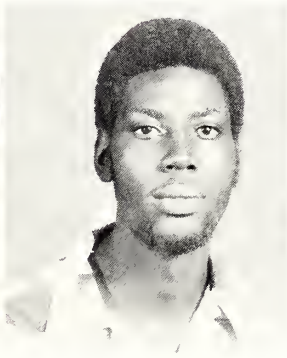

Frank Draper, Jr.
Macon

James Eaves
Louisville

Patricia Parks
Macon

Ricky Reed
Maben

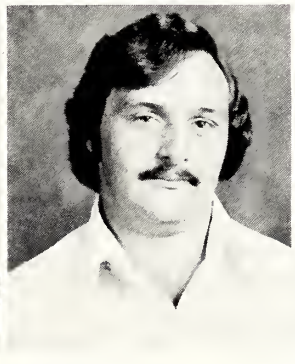

Randy Slawson
Louisville

Thomas Warner
Columbus

Not Pictured:
Louis Barder, Aberdeen
Mary Mitchell, Louisville
Sharon Reed, Tupelo
Sammie Williams, Columbus

SUPERVISION AND MANAGEMENT

Marion Bartton
West Point

Al Cade
Shuqualak

Tommy Cade
Macon

Tommy Calder
West Point

Carol Coan
Columbus

Harvey Gause
Columbus

Columbus Harrison
West Point

A. C. Hollis
Columbus

David Johnson, Jr.
Columbus

Carter Jones
Columbus

Charles P. Jordan
Louisville

Tom Kirby
West Point

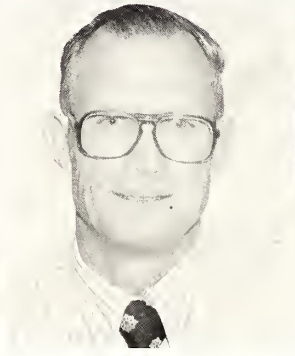

Wylie Lang
West Point

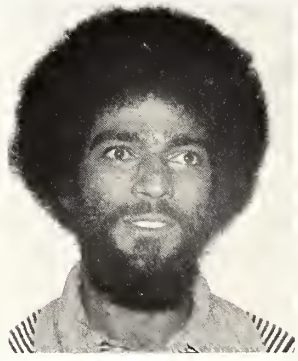

William Lindsay
Starkville

Mike McGill
Columbus

Mike McMinn
West Point

Sandra Osburn
West Point

Turner Petty
Starkville

John Russell
Louisville

Charley Rutledge
West Point

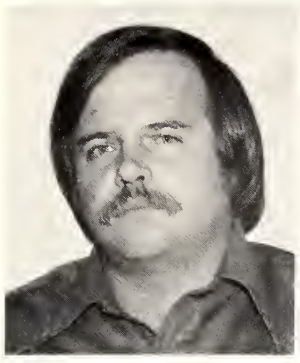

Johnny Sanders
West Point

Gary Sawtelle
Prairie

Leroy Schoggen
Columbus

William Shirley
West Point

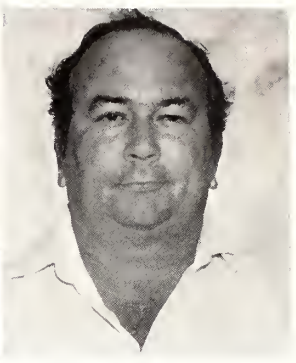

A. M. Sisk
West Point

Carole Spruill
Columbus

Andy Stewart
Columbus

Violeta Swain
Columbus

James Tennyson
West Point

Jake Thomas
Houston

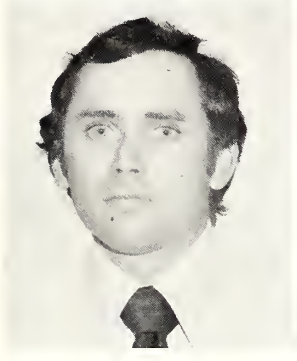

James Waits
West Point

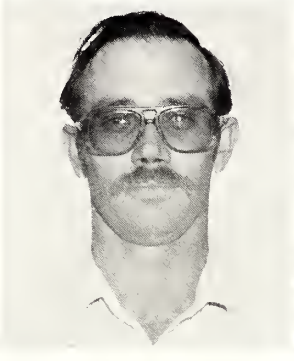

Paul Waits
West Point

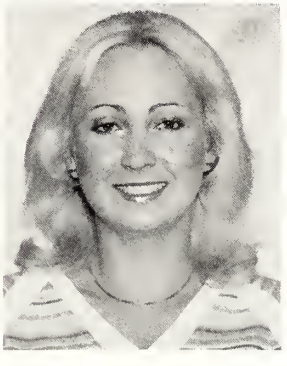

Brenda Wilder
West Point

Not Pictured:
Billy Ayres, West Point
Bennie Brandon, Columbus
William Clark, Starkville
George Chandler, Pheba
David Colebrook, Columbus
Arthur Conner, Columbus
Eugene Davis, Columbus
Leon Dumas, Columbus
Eugene Elliott, Vernon, Ala.
Otis Hogan, West Point
Paul Kitchen, West Point
Albert McBrayer, Columbus

WELDING AND FABRICATING

Terry Acker
West Point

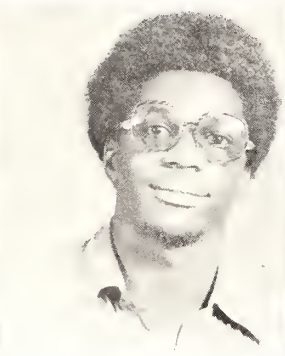

Dewitt Cooperwood
West Point

Freddie Craddock
Starkville

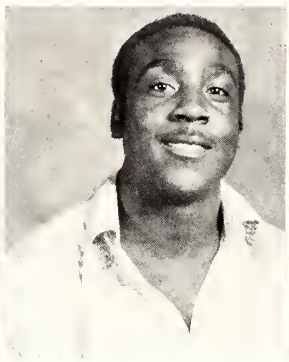

Perry Dismuke
Columbus

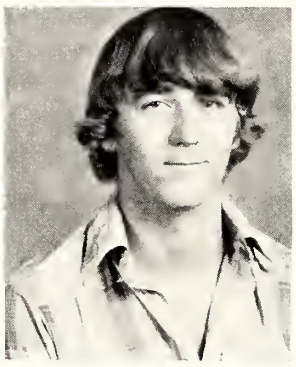

Ken Eaves
Starkville

Zoe Garrison
West Point

Sally Grice
Mantee

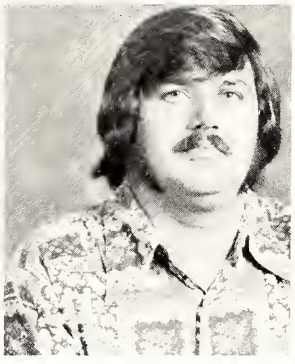

John Halbert
Columbus

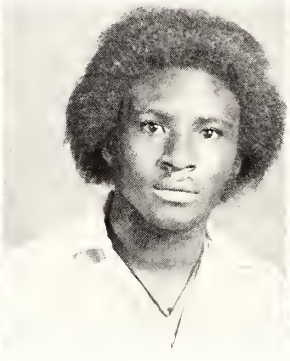

Biran Hampton
Sheffield, Ala.

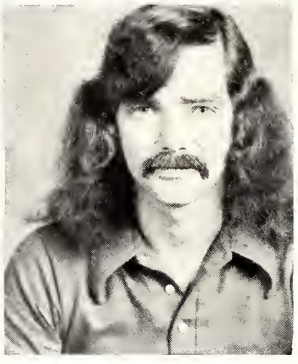

Andrew Hodnett
West Point

Betty Johnson
West Point

Ken Lane
Macon

Rodney Lowe
Columbus

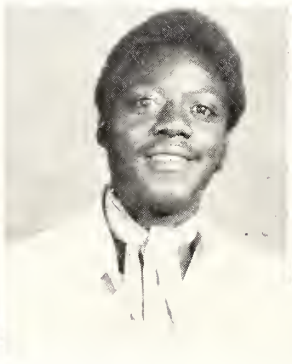

William Parks
Starkville

Louis Rankin
Columbus

Joe Salmon
West Point

Jason Schroeder
West Point

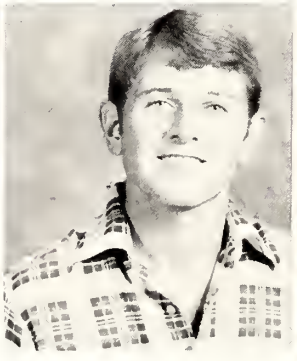

Tommy Whitehead
Columbus

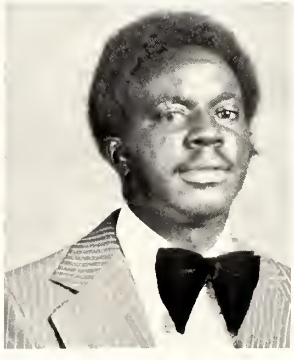

Ivory Williams
Columbus

Not Pictured:
Robert Cannon,
Starkville

CAFETERIA: Bill Hunter, manager; Gilbert Harrelson, supervisor; John Moore; Victor White; Elizabeth Moore, Helen Brown, Annie Sue Lawrence, Ophelia Melton

Student Government Officers and Class Representatives

VICA

PHI BETA LAMBDA

DECA

I finally got it all together,

but I forgot where I put it.

WHO'S WHO

AND

STUDENT

GOVERNMENT

STUDENT GOVERNMENT OFFICERS

Fran Edwards
sec.-tres.

Hubbard Wooten
president

Gaskey
vice-pres.

MR. & MISS GOLDEN TRIANGLE

Mike Dowdle

Lisa Bolin

MOST BEAUTIFUL

Shawnette Shaw

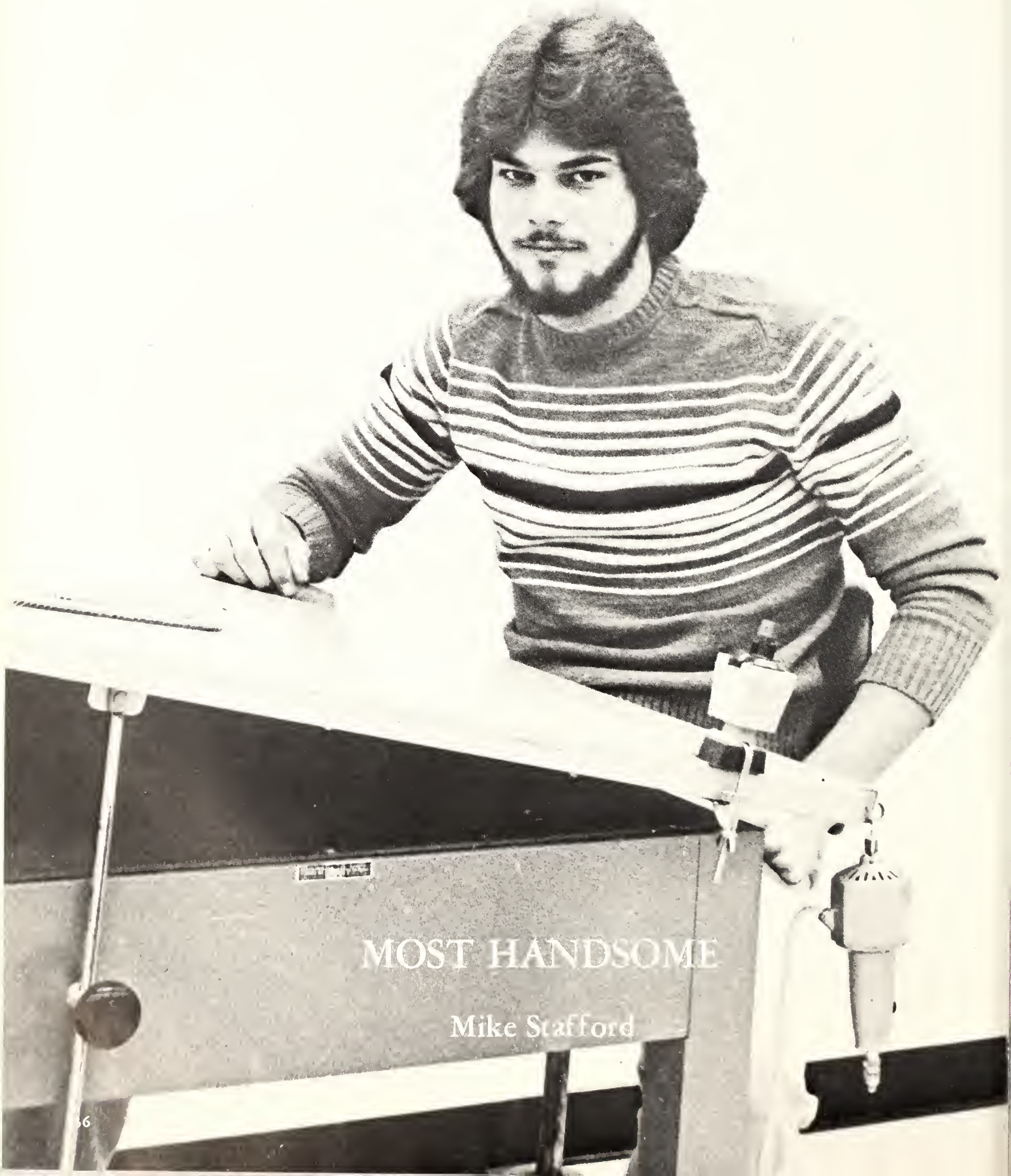

MOST HANDSOME

Mike Stafford

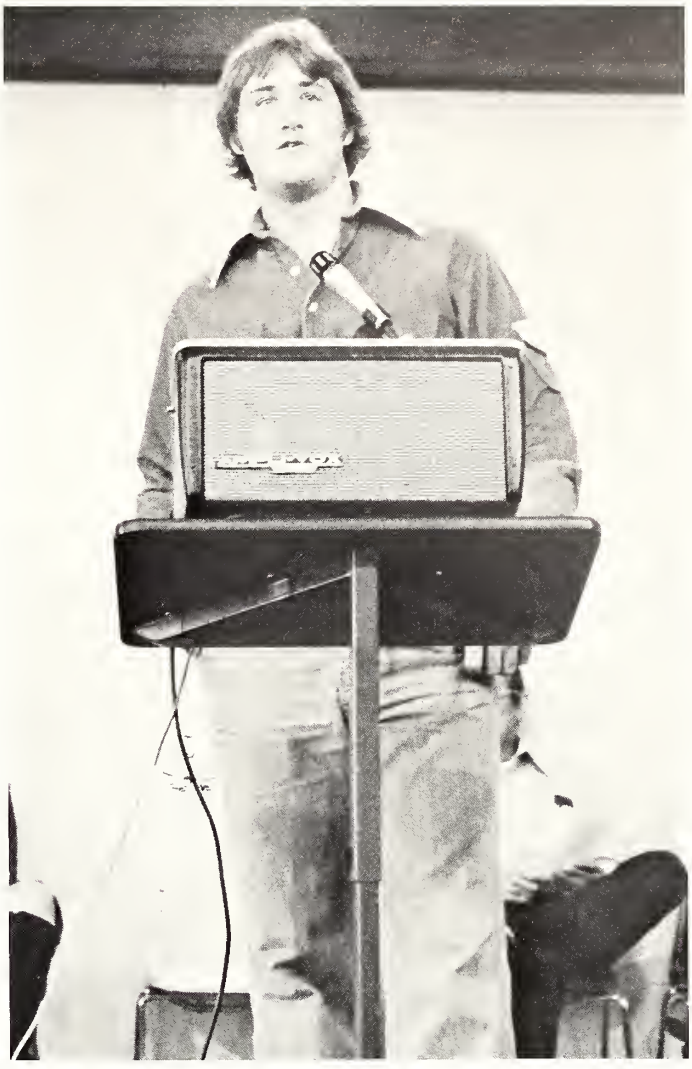

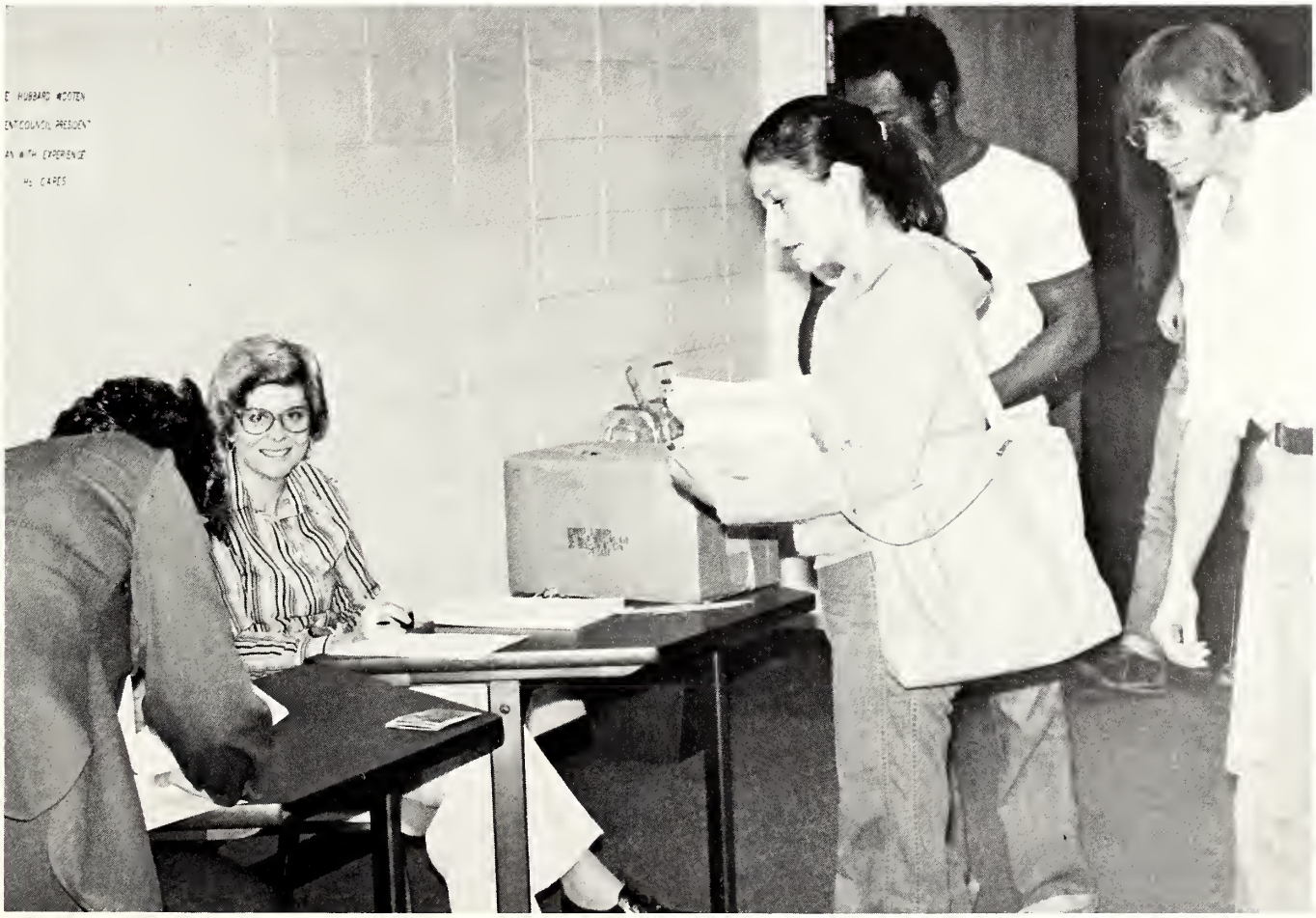
HUBBARD WOOTEN
COUNCIL PRESIDENT
WITH EXPERIENCE
CARES

BEAU

Theodore Washington

BEAUTY

Florence Key

BEAUTY

Betty Jo Cubon

BEAU

Paul Little

BEST DRESSED

Ronnie Taylor

Donna Partain

WITTIEST

Martha Brown

Jimmy Hildreth

FRIENDLIEST

Steve Montgomery

Clara Townsel

MOST LIKELY TO SUCCEED

Cindy Gentry

Walter Townsel

MOST INTELLECTUAL

Technical Programs

Catherine Sims

John Rowe

MOST INTELLECTUAL

Vocational Programs

Resa McClain

Louis Bowden

SYLVESTER

Bo Dock Machine Works

Hey! What have you been smokin'?

That's a Christmas tree?

Bring on the girls!

Hey! I think I found the starter!

Two heads are better than one!

AERO CLUB

Russell Snapp, Chesley Lee, Bill Gilder, David Sisson, Charles Wilson, Bill Coffey

These fellows really know how to hurt a machine!

He said the starter was around here somewhere.

Mission Control?

Three X's in a row, I win!

Quick fellows, strip it before the cops come!

Ready Teddy

And Mr. Branch's brain is no bigger than this.

Lost Lovers

If one more mouse comes out of this thing . . .!

Waiter!

It's my turn to ride.

Adult Education Multimedia Lab

Dr. Frankenstein built one, why can't we?

Thought the legs were suppose to go toward the floor.

The Mad Scientists

The Queen's a hot date.

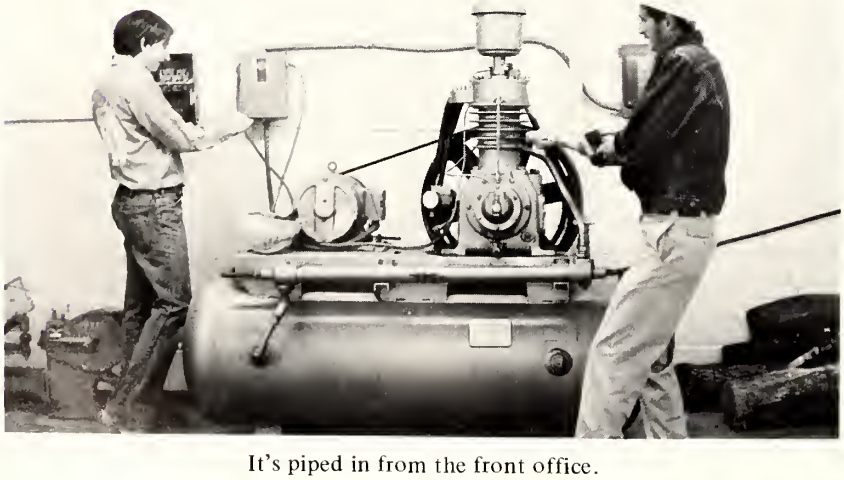

It's piped in from the front office.

And if you're lucky the booze comes out here.

You've got to take something to stay in this program.

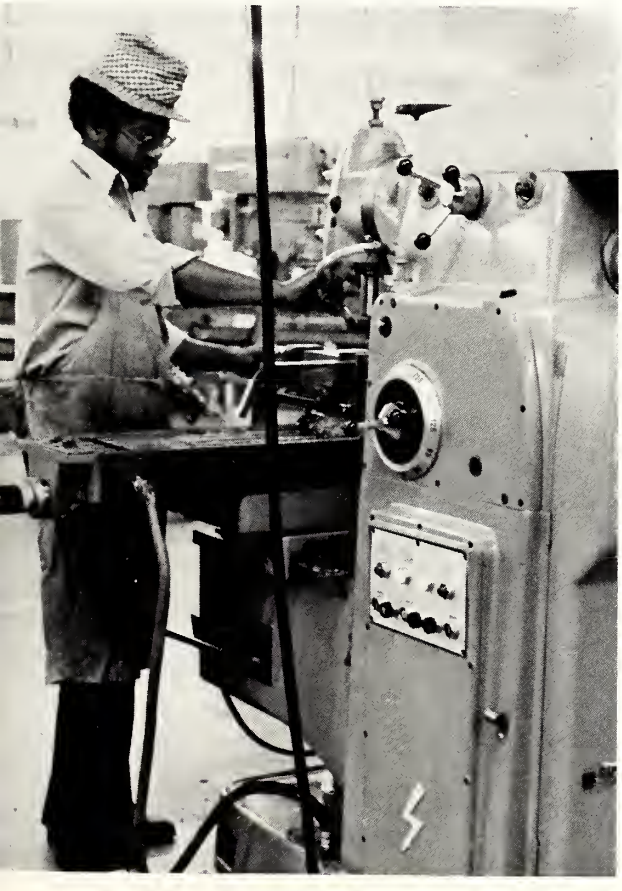

The Bear?

Did you ever try to back a Semi?

Lost another one!

International Play Boy at work

Well, that's what you get for hanging him with a weak rope

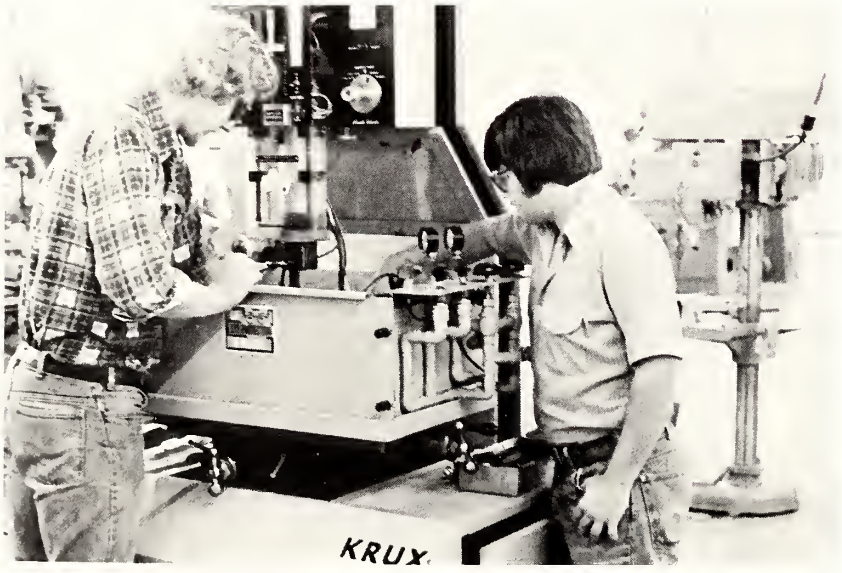

Well he fell in, let him get out by himself.

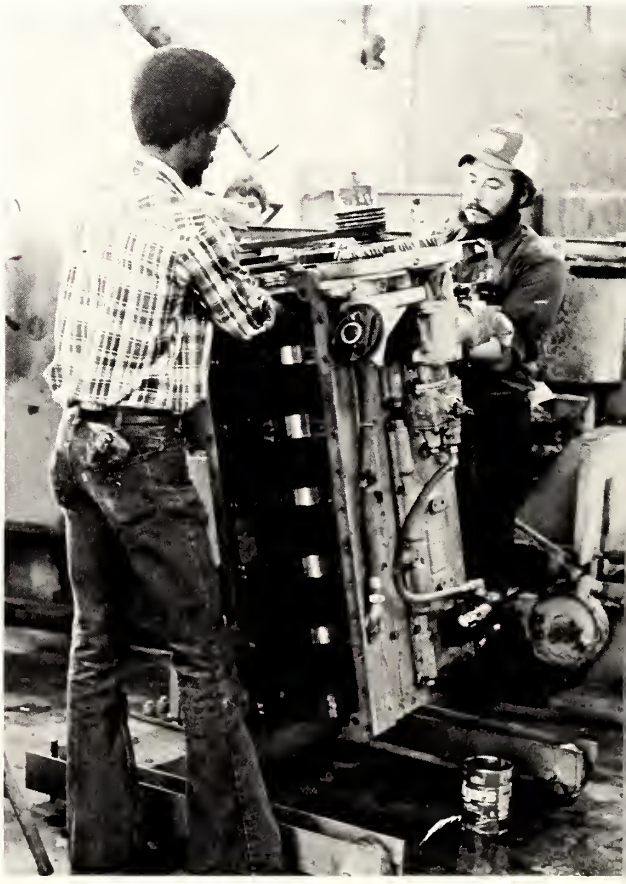

Hope this thing flies when we get through.

I can make you a good deal on this swamp land in Florida.

OUR TEAMS

The Winning Game Plan

Charlie's Angels?

It Takes Team Work, Girls!

Joe Namath Eat Your Heart Out!

His Majesty the Queen

The Queen and his Court

Please Lord, let him ask me for a date!

Alright Sir! How's your love life?

How sweet it is!!!

These fellows don't play around!

Only the good die young.

Anything beats going to class!

Where did the ground go?

Tryouts for the Dirty Dozen?

We're so impressed!

Does the girl come with the trophy?

Don't worry! I said my prayers last night.

At least we don't have to eat in the lunch room!

Our Kenny Rogers

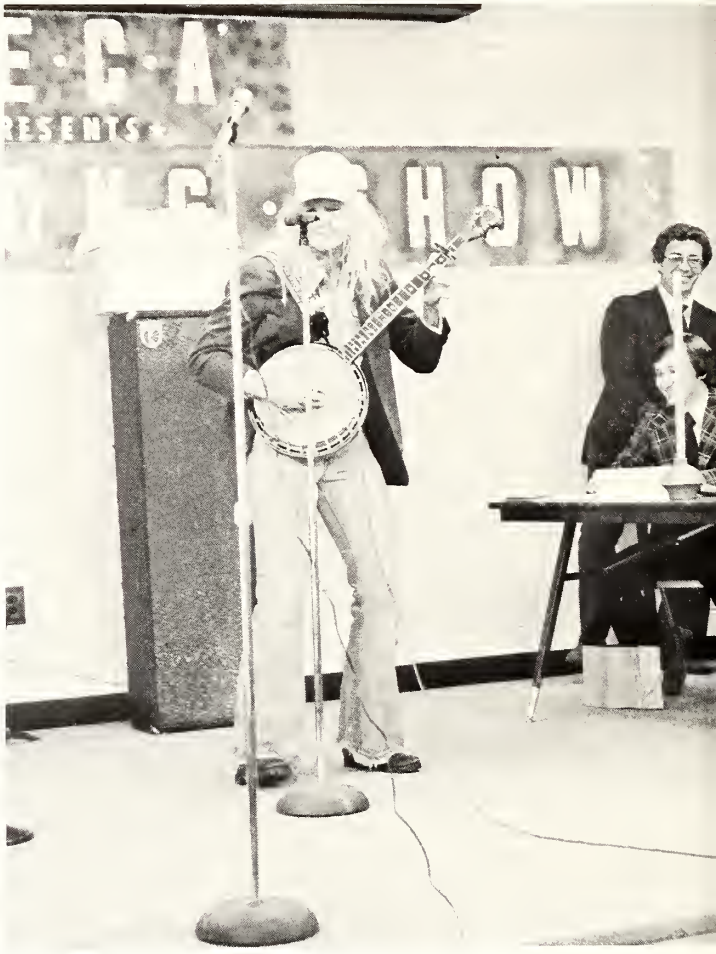

Mr. GTVTC performs his talent.

The Good, the Bad, and the Ugly!

Scotland Screwball

John Travolta and Olivia Newton-John they ain't!!!

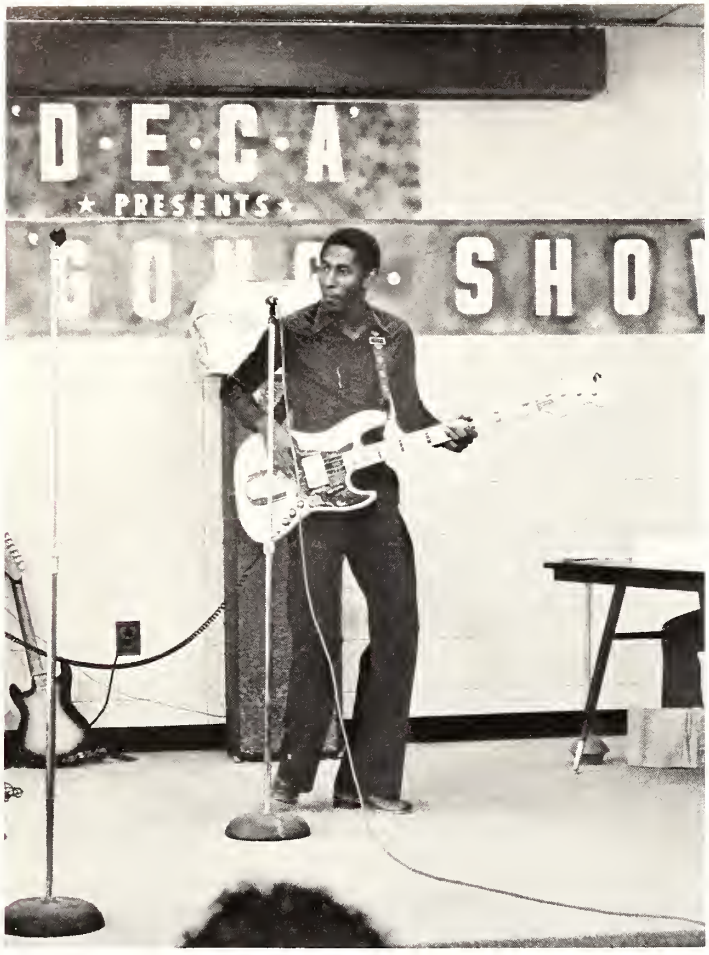

Think he knows his ABC's?

Little Bo Peep

Oh Gosh! I thought they were gonna give me a SONY.

Father Time and Mother Nature

Producers and Directors?

"When I Say The Word 'Red', A Charge of 110 Volts of Electricity Will Hit Your Chair."

"After I Wake You Up, You Will Come To The Front Of The Stage, Join Hands & Sing Dixie"

"Sitting Next To You Is A Member Of The Opposite Sex Who Is The Most Attractive Person You've Ever Seen."

"These Binoculars Were Developed By MSU Research. With Them You Can See Through Clothing!"

"There's A One Million Dollar Prize For The Best Imitation Of An Automatic Washer"

"Now When Superman Lets Go Of This 20 Ton Iron Bar, You Try To Keep It From Falling."

HENNINGTON PUBLISHING COMPANY

"There's A One Million Dollar Prize For The Best Imitation Of An Automatic Washer"

"Now When Superman Lets Go Of This 20 Ton Iron Bar, You Try To Keep It From Falling."

HENNINGTON PUBLISHING COMPANY